

Social Booth Settings - Email

Modified on: Thu, 24 Sep, 2015 at 8:53 AM

1 Enable Email Sendgrid SMTP

2 Sendgrid Username

3 Sendgrid Password

4 From Email

5 Bcc Email

6 Email Subject

7 Email Message

(<http://imgur.com/fFLNmKY>)

Social Booth uses Sendgrid for email delivery. You will need to sign up [here](http://sendgrid.tellapal.com/a/clk/nPQ0L) (<http://sendgrid.tellapal.com/a/clk/nPQ0L>). It's free for 200 emails/day. If you need more there's a plan for \$10/month that gives you 40k emails/month.

- 1. Enable Email**
Checking this will enable the email sharing button for users to email their photos.
- 2. Sendgrid Username**
This is the username that you signed up for Sendgrid with.
- 3. Sendgrid Password**
This is the password for your Sendgrid account.

4. From Email

This is the email address that you want the emails to come from when they are sent to the users.

5. BCC Email

This is the email address you can blind copy on every email that is sent.

6. Email Subject

The subject of the sent email

7. Email Message

The body of the email message sent to the user. You can use some basic HTML like , <i> etc...

Note: The photo is sent as an attachment.

For more complicated HTML email messages, you will need to use Sendgrid's Email app. The email app is located at Settings > Mail Settings > Legacy Email Templates.

Mail Settings

STATE	SETTING	DESCRIPTION
INACTIVE	Address Whitelist	Address / domains that should never have email suppressed.
INACTIVE	BCC	Automatically BCC an address for every e-mail sent.
INACTIVE	Bounce Purge	Allows you to automatically purge bounce records from SendGrid after a specified number of days.
INACTIVE	Event Notification	Controls notifications for events, such as bounces, clicks, and opens.
INACTIVE	Footer	Allows you to add a custom footer to outgoing email.
INACTIVE	Forward Bounce	Allows you to forward bounces to a specific email address.
INACTIVE	Forward Spam	Allows for a copy of spam reports to be forwarded to an email address.
3 INACTIVE	Legacy Email Template	Allows you to customize your outgoing HTML emails.
INACTIVE	Plain Content	Convert your plain text emails to HTML.
INACTIVE	Spam Checker	Check outbound messages for spam content.

REPUTATION 100%

EMAILS REMAINING

<https://s3.amazonaws.com/cdn.freshdesk.com/data/helpdesk/attachments/production/3012832758/original/blob1443124419813.png?1443124420>

SMTP

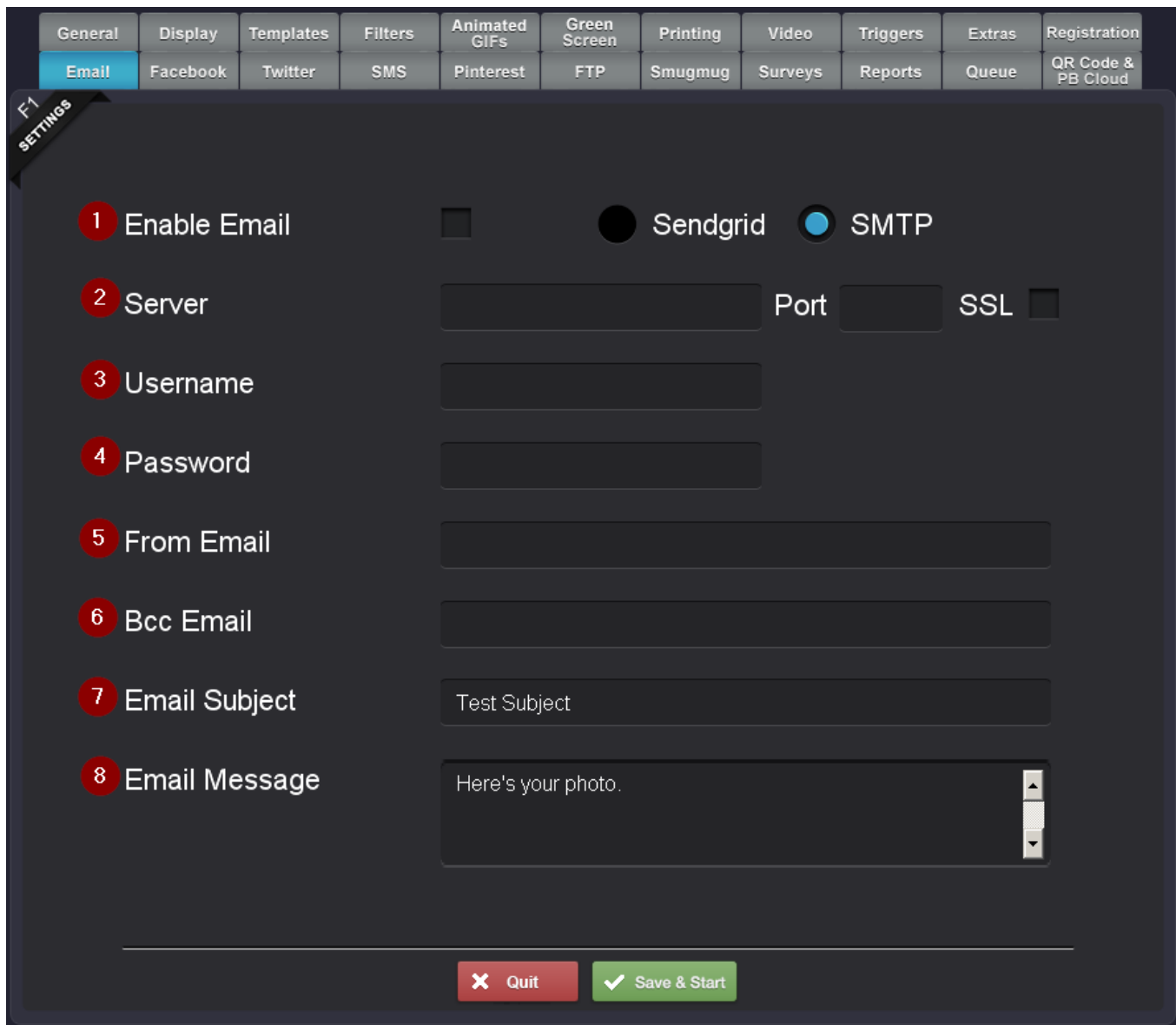

(<http://imgur.com/WJsnqrK>)

You can also set up the email service using your SMTP settings. These will vary based on provider.

1. **Enable Email**

Checking this will enable the email sharing button for users to email their photos.

2. **Server/Port/SSL**

This information will come from your email client. If you do not have this information contact your email administrator.

3. **Username**

This is the username you use to log into your email client.

4. **Password**

This is the password for your email account.

5. **From Email**

This is the email address that you want the emails to come from when they are sent to the users. Some SMTP settings require this to be the same as your username/email address.

6. **BCC Email**

This is the email address you can blind copy on every email that is sent.

7. **Email Subject**

The subject of the sent email.

8. **Email Message**

The body of the email message sent to the user.